

DRENAGEM DE ÁGUAS PLUVIAIS

10

LOTEAMENTO - VILLAGE CAPRICCIO

LOCAL - FAZ. CONCEIÇÃO DO BARREIRO - ESTRADA EST. SP 332
GLEBA AI - LOUVEIRA - SP

PROPRIETÁRIO - JADE EMPREENDIMENTOS IMOB.
E COMERCIO LTDA

ESCALA - 1/1000

DATA - AGOSTO / 93

SITUAÇÃO

VIDE FL. 01

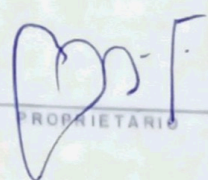
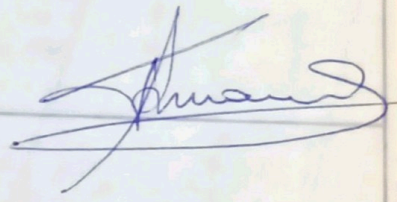
PROPRIETARIO 

ÁREAS (M2)

JOSE MARIA DREZZA
ENG. AGRIMENSURA E CIVIL
CREA - 060.117.965-4

APROVADA
Secretaria de Obras e Viação
Prefeitura Municipal de Louveira

Em 03/11/94

Engº Agrimensura e Civil - CREA 060.117.965-4

Processo Nº 1789/94

APROVADA
Secretaria de Obras e Viação
Prefeitura Municipal de Louveira

Em 03/11/94

Francisco de Paula V. Moreira
Engº Civil e Sanitarista - CREA 506014647c

Processo Nº 1789/94

ABOSTINHO DE ABREU

FERNANDO BELLINI

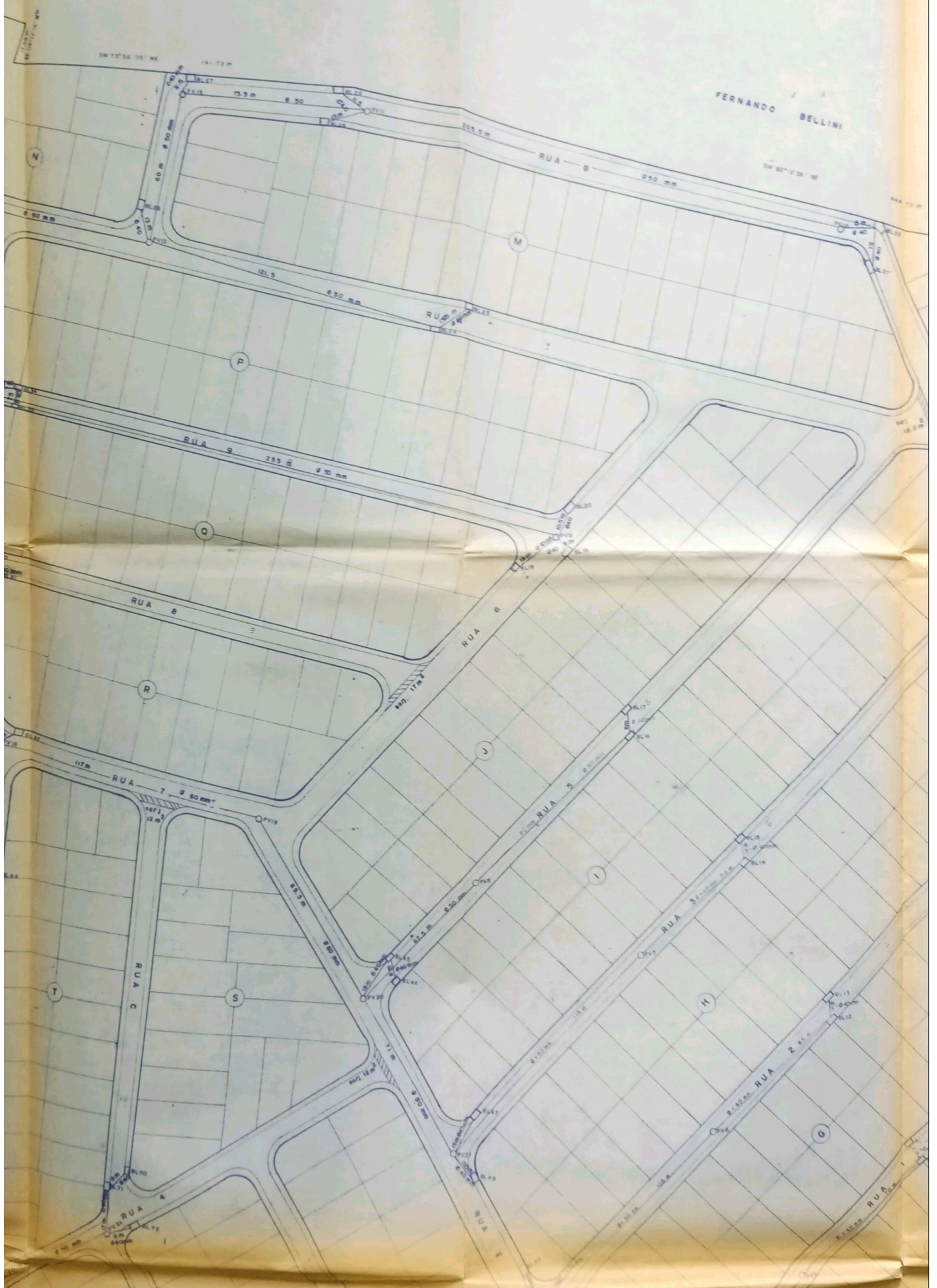

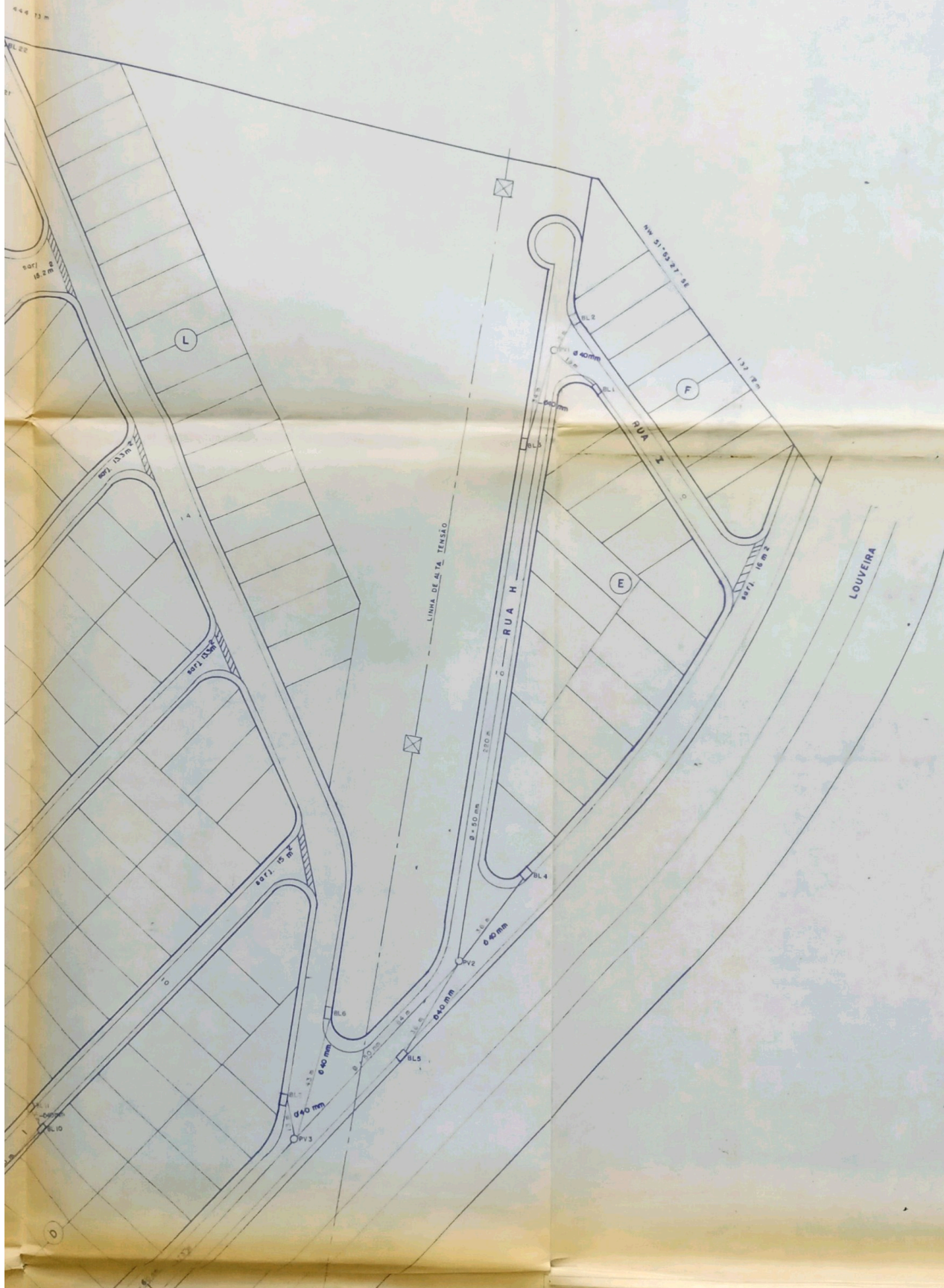



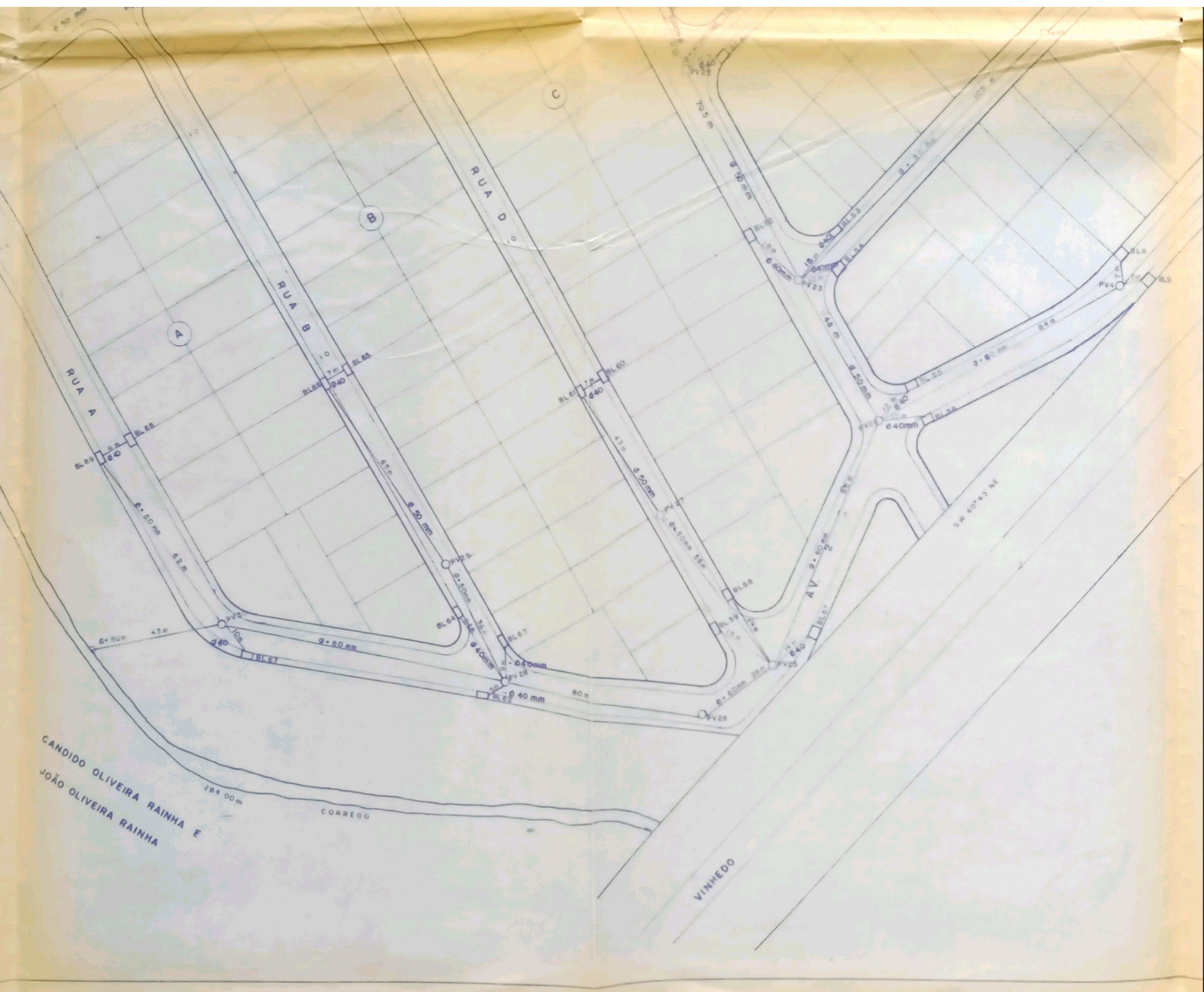

AV.
677,13m

RODOVIA SP 332

SEÇÃO TRANSV

RUAS C/ 10.00 m

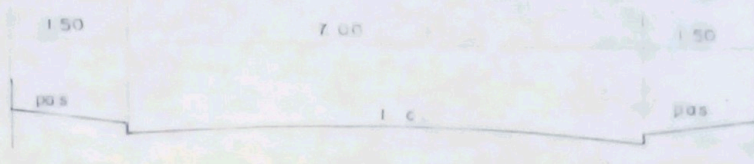

RUAS COM 14.00 m

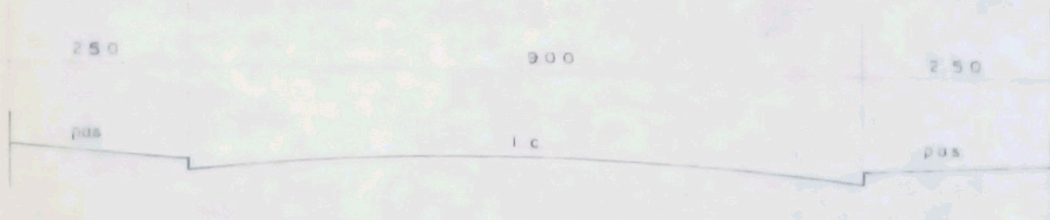

RUAS COM 15.00 m

